

Roman Road Farm

Old Sherborne Road, Dorchester, Dorset

Outline is for
identification
purposes only.
Not to scale.



THE DEVELOPMENT

A site with permission granted for the demolition of existing farm buildings and the construction of two new detached dwellings. Planning application: P/FUL/2023/06320.

In keeping with the rural setting, the design for Plot 1 (103 square metres) is a two bedroom detached barn style property with covered parking. It is anticipated to enjoy far reaching countryside views.

Plot 2 is a smaller (50 square metres) and single storey one bedroom detached dwelling with parking.

The development may suit someone wanting a self-build with ancillary accommodation or income potential.

SITUATION

A countryside setting on the edge of Charlton Down enjoying views over the adjacent fields and countryside. A short distance away in Charlton Down there is a village shop, gym and cricket pitch.

About 3 miles north of the County Town of Dorchester. The town provides a wide range of amenities and facilities including Dorchester South and Dorchester West train stations which provide services to London Waterloo and Bristol Temple Meads.

There are outstanding walking and riding opportunities over the surrounding countryside and along the coastline.

DIRECTIONS

What3words///shrimps.supposed.uplifting

SERVICES

Private drainage - a new treatment plant will be required.
 Electricity - not connected but nearby.
 Water - not currently connected but nearby.
 Costs and further details available from selling agent.

Broadband - Standard speed available

Mobile - You are likely to get mobile coverage both indoors and outdoors (<https://www.ofcom.org.uk>)

Dorset Council - 01305 251010

AGENT NOTE

Additional land available to purchase by separate negotiation. Speak to agent for further details.

****INCENTIVE OPPORTUNITY**** Demolition and site clearance costs to be covered by the vendor (subject to negotiation).

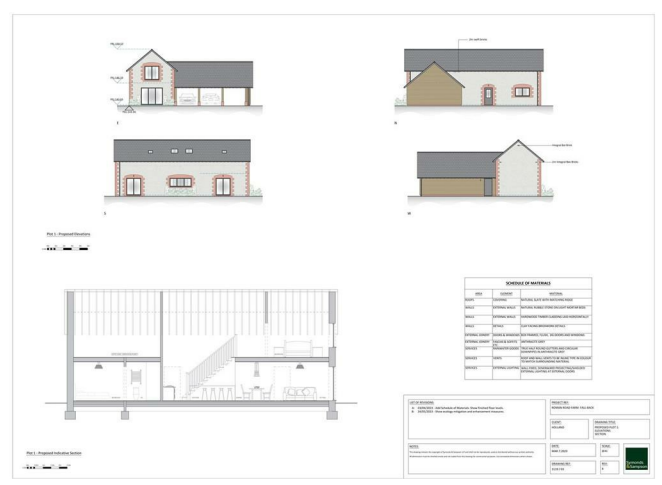
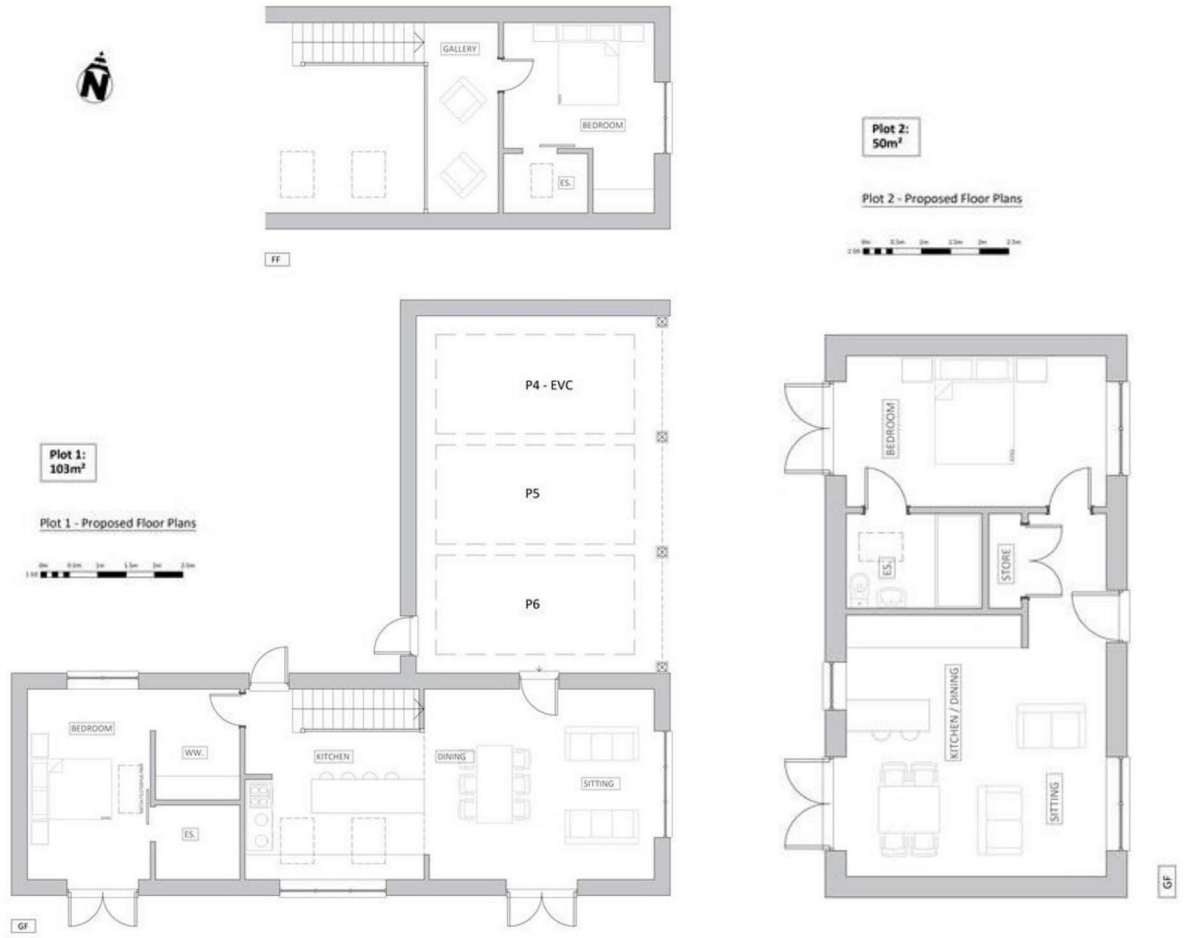



Dorchester/SXP/11.04.2025 rev

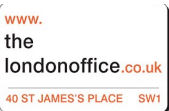

01305 261008 / 01305 236237

dorchester@symondsandsampson.co.uk
Symonds & Sampson LLP
9 Weymouth Avenue, Brewery Square,
Dorchester, Dorset DT1 1QR



Important Notice: Symonds & Sampson LLP and their Clients give notice that: 1. They have no authority to make or give any representations or warranties in relation to the property. These particulars do not form part of any offer or contract and must not be relied upon as statements or representations of fact. 2. Any areas, measurements or distances are approximate. The text, photographs and plans are for guidance only and are not necessarily comprehensive. It should not be assumed that the properties have all necessary planning, building regulation or other consents and Symonds and Sampson LLP have not tested any services, equipment of facilities. 3. We have not made any investigation into the existence or otherwise of any issues concerning pollution of the land, air or water contamination and the purchaser is responsible for making his/her own enquiries in this regard. 4. The property is sold subject to and with the benefit of all existing wayleaves, easements and rights of way whether public or private, specifically mentioned or not. The vendors shall not be required to define any such rights, privileges or advantages.

SALES | LETTINGS | AUCTIONS | FARMS & LAND | COMMERCIAL | NEW HOMES | PLANNING & DEVELOPMENT